

Boîtier aluminium pour thermoplongeur

En raison de l'évolution technique constante de nos produits, les plans, dessins et caractéristiques repris dans les pages techniques sont communiqués sans engagement et peuvent être modifiés sans préavis

| Taille(mm) | Volume(cm ³) | Matière | Degrés de protection | | Modèle |
|-----------------------|--------------------------|------------------|----------------------|-------------|------------------|
| 105 x 105 x 96 | 858 | Aluminium | IP69K | IK10 | Y305 (P1) |

Utilisable pour

- Capteur de température
- Thermoplongeur
- Résistance à ailettes
- Thermostat
- Détecteur de niveau
- Carte électronique

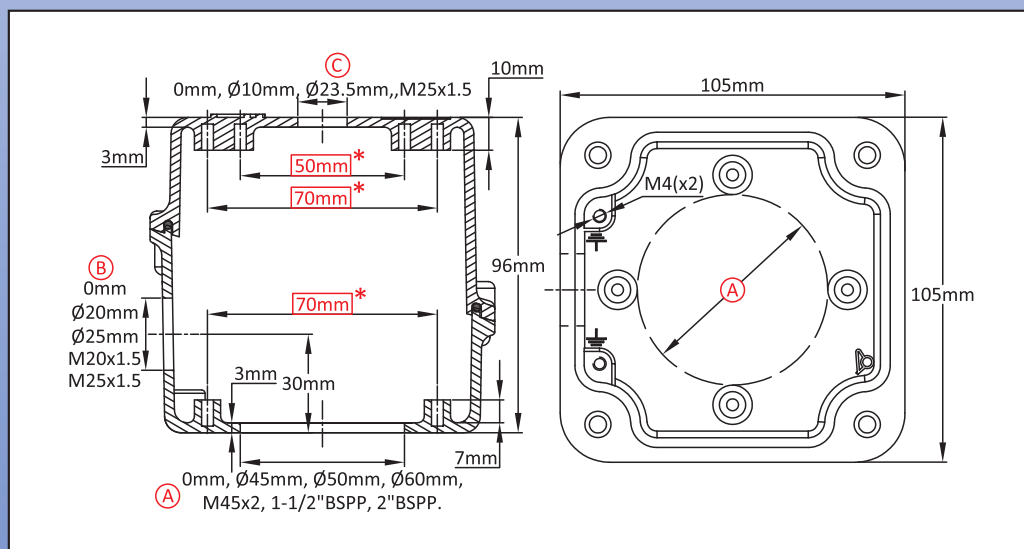

Liens



Page (.pdf)



Plan 2D (.dwg)



Plan 3D (.stp)

Références principales

| (A) (mm) | (B) (mm) | (C) (mm) | Brut | Peint | (A) (mm) | (B) (mm) | (C) (mm) | Brut | Peint |
|----------|----------|----------|------------------|------------------|----------|----------|----------|------------------|------------------|
| 0 | 0 | 0 | Y305000000000007 | Y30500000000000G | 0 | M25x1.5 | 0 | Y30500001T500007 | Y30500001T50000G |
| 0 | 0 | 10 | Y305000A00000007 | Y305000A0000000G | 0 | M25x1.5 | 10 | Y305000A1T500007 | Y305000A1T50000G |
| 0 | 0 | 23.5 | Y305000D00000007 | Y305000D0000000G | 0 | M25x1.5 | 23.5 | Y305000D1T500007 | Y305000D1T50000G |
| 0 | 0 | M25x1.5 | Y305000F00000007 | Y305000F0000000G | 0 | M25x1.5 | M25x1.5 | Y305000F1T500007 | Y305000F1T50000G |
| 0 | 20 | 0 | Y305000012000007 | Y30500001200000G | 45 | 0 | 0 | Y305450000000007 | Y30545000000000G |
| 0 | 20 | 10 | Y305000A12000007 | Y305000A1200000G | 45 | 0 | 10 | Y305450A00000007 | Y305450A0000000G |
| 0 | 20 | 23.5 | Y305000D12000007 | Y305000D1200000G | 45 | 0 | 23.5 | Y305450D00000007 | Y305450D0000000G |
| 0 | 20 | M25x1.5 | Y305000F12000007 | Y305000F1200000G | 45 | 0 | M25x1.5 | Y305450F00000007 | Y305450F0000000G |
| 0 | 25 | 0 | Y305000012500007 | Y30500001250000G | 45 | 20 | 0 | Y305450012000007 | Y30545001200000G |
| 0 | 25 | 10 | Y305000A12500007 | Y305000A1250000G | 45 | 20 | 10 | Y305450A12000007 | Y305450A1200000G |
| 0 | 25 | 23.5 | Y305000D12500007 | Y305000D1250000G | 45 | 20 | 23.5 | Y305450D12000007 | Y305450D1200000G |
| 0 | 25 | M25x1.5 | Y305000F12500007 | Y305000F1250000G | 45 | 20 | M25x1.5 | Y305450F12000007 | Y305450F1200000G |
| 0 | M20x1.5 | 0 | Y30500001T000007 | Y30500001T00000G | 45 | 25 | 0 | Y305450012500007 | Y30545001250000G |
| 0 | M20x1.5 | 10 | Y305000A1T000007 | Y305000A1T00000G | 45 | 25 | 10 | Y305450A12500007 | Y305450A1250000G |
| 0 | M20x1.5 | 23.5 | Y305000D1T000007 | Y305000D1T00000G | 45 | 25 | 23.5 | Y305450D12500007 | Y305450D1250000G |
| 0 | M20x1.5 | M25x1.5 | Y305000F1T000007 | Y305000F1T00000G | 45 | 25 | M25x1.5 | Y305450F12500007 | Y305450F1250000G |

Presse étoupe non inclus dans les références ci-dessus. Nous consulter si vous les souhaitez.

Les dimensions encadrées en rouge sont celles prévues pour le montage des accessoires.

Boitier aluminium pour thermoplongeur

**Y305
(P2)**

| Ⓐ (mm) | Ⓑ (mm) | Ⓒ (mm) | Brut | Peint | Ⓐ (mm) | Ⓑ (mm) | Ⓒ (mm) | Brut | Peint |
|--------|---------|---------|-------------------|-------------------|----------|---------|---------|------------------|------------------|
| 45 | M20x1.5 | 0 | Y30545001T000007 | Y30545001T00000G | M45x2 | 20 | 23.5 | Y305M45D12000007 | Y305M45D1200000G |
| 45 | M20x1.5 | 10 | Y305450A1T000007 | Y305450A1T00000G | M45x2 | 20 | M25x1.5 | Y305M45F12000007 | Y305M45F1200000G |
| 45 | M20x1.5 | 23.5 | Y305450D1T000007 | Y305450D1T00000G | M45x2 | 25 | 0 | Y305M45012500007 | Y305M4501250000G |
| 45 | M20x1.5 | M25x1.5 | Y305450F1T000007 | Y305450F1T00000G | M45x2 | 25 | 10 | Y305M45A12500007 | Y305M45A1250000G |
| 45 | M25x1.5 | 0 | Y30545001T500007 | Y30545001T50000G | M45x2 | 25 | 23.5 | Y305M45D12500007 | Y305M45D1250000G |
| 45 | M25x1.5 | 10 | Y305450A1T500007 | Y305450A1T50000G | M45x2 | 25 | M25x1.5 | Y305M45F12500007 | Y305M45F1250000G |
| 45 | M25x1.5 | 23.5 | Y305450D1T500007 | Y305450D1T50000G | M45x2 | M20x1.5 | 0 | Y305M4501T000007 | Y305M4501T00000G |
| 45 | M25x1.5 | M25x1.5 | Y305450F1T500007 | Y305450F1T50000G | M45x2 | M20x1.5 | 10 | Y305M45A1T000007 | Y305M45A1T00000G |
| 50 | 0 | 0 | Y3055000000000007 | Y305500000000000G | M45x2 | M20x1.5 | 23.5 | Y305M45D1T000007 | Y305M45D1T00000G |
| 50 | 0 | 10 | Y305500A00000007 | Y305500A0000000G | M45x2 | M20x1.5 | M25x1.5 | Y305M45F1T000007 | Y305M45F1T00000G |
| 50 | 0 | 23.5 | Y305500D00000007 | Y305500D0000000G | M45x2 | M25x1.5 | 0 | Y305M4501T500007 | Y305M4501T50000G |
| 50 | 0 | M25x1.5 | Y305500F00000007 | Y305500F0000000G | M45x2 | M25x1.5 | 10 | Y305M45A1T500007 | Y305M45A1T50000G |
| 50 | 20 | 0 | Y305500012000007 | Y30550001200000G | M45x2 | M25x1.5 | 23.5 | Y305M45D1T500007 | Y305M45D1T50000G |
| 50 | 20 | 10 | Y305500A12000007 | Y305500A1200000G | M45x2 | M25x1.5 | M25x1.5 | Y305M45F1T500007 | Y305M45F1T50000G |
| 50 | 20 | 23.5 | Y305500D12000007 | Y305500D1200000G | 1½" BSPP | 0 | 0 | Y305BA2000000007 | Y305BA200000000G |
| 50 | 20 | M25x1.5 | Y305500F12000007 | Y305500F1200000G | 1½" BSPP | 0 | 10 | Y305BA2A00000007 | Y305BA2A0000000G |
| 50 | 25 | 0 | Y305500012500007 | Y30550001250000G | 1½" BSPP | 0 | 23.5 | Y305BA2D00000007 | Y305BA2D0000000G |
| 50 | 25 | 10 | Y305500A12500007 | Y305500A1250000G | 1½" BSPP | 0 | M25x1.5 | Y305BA2F00000007 | Y305BA2F0000000G |
| 50 | 25 | 23.5 | Y305500D12500007 | Y305500D1250000G | 1½" BSPP | 20 | 0 | Y305BA2012000007 | Y305BA201200000G |
| 50 | 25 | M25x1.5 | Y305500F12500007 | Y305500F1250000G | 1½" BSPP | 20 | 10 | Y305BA2A12000007 | Y305BA2A1200000G |
| 50 | M20x1.5 | 0 | Y30550001T000007 | Y30550001T00000G | 1½" BSPP | 20 | 23.5 | Y305BA2D12000007 | Y305BA2D1200000G |
| 50 | M20x1.5 | 10 | Y305500A1T000007 | Y305500A1T00000G | 1½" BSPP | 20 | M25x1.5 | Y305BA2F12000007 | Y305BA2F1200000G |
| 50 | M20x1.5 | 23.5 | Y305500D1T000007 | Y305500D1T00000G | 1½" BSPP | 25 | 0 | Y305BA2012500007 | Y305BA201250000G |
| 50 | M20x1.5 | M25x1.5 | Y305500F1T000007 | Y305500F1T00000G | 1½" BSPP | 25 | 10 | Y305BA2A12500007 | Y305BA2A1250000G |
| 50 | M25x1.5 | 0 | Y30550001T500007 | Y30550001T50000G | 1½" BSPP | 25 | 23.5 | Y305BA2D12500007 | Y305BA2D1250000G |
| 50 | M25x1.5 | 10 | Y305500A1T500007 | Y305500A1T50000G | 1½" BSPP | 25 | M25x1.5 | Y305BA2F12500007 | Y305BA2F1250000G |
| 50 | M25x1.5 | 23.5 | Y305500D1T500007 | Y305500D1T50000G | 1½" BSPP | M20x1.5 | 0 | Y305BA201T000007 | Y305BA201T00000G |
| 50 | M25x1.5 | M25x1.5 | Y305500F1T500007 | Y305500F1T50000G | 1½" BSPP | M20x1.5 | 10 | Y305BA2A1T000007 | Y305BA2A1T00000G |
| 60 | 0 | 0 | Y3056000000000007 | Y305600000000000G | 1½" BSPP | M20x1.5 | 23.5 | Y305BA2D1T000007 | Y305BA2D1T00000G |
| 60 | 0 | 10 | Y305600A00000007 | Y305600A0000000G | 1½" BSPP | M20x1.5 | M25x1.5 | Y305BA2F1T000007 | Y305BA2F1T00000G |
| 60 | 0 | 23.5 | Y305600D00000007 | Y305600D0000000G | 1½" BSPP | M25x1.5 | 0 | Y305BA201T500007 | Y305BA201T50000G |
| 60 | 0 | M25x1.5 | Y305600F00000007 | Y305600F0000000G | 1½" BSPP | M25x1.5 | 10 | Y305BA2A1T500007 | Y305BA2A1T50000G |
| 60 | 20 | 0 | Y305600012000007 | Y30560001200000G | 1½" BSPP | M25x1.5 | 23.5 | Y305BA2D1T500007 | Y305BA2D1T50000G |
| 60 | 20 | 10 | Y305600A12000007 | Y305600A1200000G | 1½" BSPP | M25x1.5 | M25x1.5 | Y305BA2F1T500007 | Y305BA2F1T50000G |
| 60 | 20 | 23.5 | Y305600D12000007 | Y305600D1200000G | 2" BSPP | 0 | 0 | Y305BB2000000007 | Y305BB200000000G |
| 60 | 20 | M25x1.5 | Y305600F12000007 | Y305600F1200000G | 2" BSPP | 0 | 10 | Y305BB2A00000007 | Y305BB2A0000000G |
| 60 | 25 | 0 | Y305600012500007 | Y30560001250000G | 2" BSPP | 0 | 23.5 | Y305BB2D00000007 | Y305BB2D0000000G |
| 60 | 25 | 10 | Y305600A12500007 | Y305600A1250000G | 2" BSPP | 0 | M25x1.5 | Y305BB2F00000007 | Y305BB2F0000000G |
| 60 | 25 | 23.5 | Y305600D12500007 | Y305600D1250000G | 2" BSPP | 20 | 0 | Y305BB2012000007 | Y305BB201200000G |
| 60 | 25 | M25x1.5 | Y305600F12500007 | Y305600F1250000G | 2" BSPP | 20 | 10 | Y305BB2A12000007 | Y305BB2A1200000G |
| 60 | M20x1.5 | 0 | Y30560001T000007 | Y30560001T00000G | 2" BSPP | 20 | 23.5 | Y305BB2D12000007 | Y305BB2D1200000G |
| 60 | M20x1.5 | 10 | Y305600A1T000007 | Y305600A1T00000G | 2" BSPP | 20 | M25x1.5 | Y305BB2F12000007 | Y305BB2F1200000G |
| 60 | M20x1.5 | 23.5 | Y305600D1T000007 | Y305600D1T00000G | 2" BSPP | 25 | 0 | Y305BB2012500007 | Y305BB201250000G |
| 60 | M20x1.5 | M25x1.5 | Y305600F1T000007 | Y305600F1T00000G | 2" BSPP | 25 | 10 | Y305BB2A12500007 | Y305BB2A1250000G |
| 60 | M25x1.5 | 0 | Y30560001T500007 | Y30560001T50000G | 2" BSPP | 25 | 23.5 | Y305BB2D12500007 | Y305BB2D1250000G |
| 60 | M25x1.5 | 10 | Y305600A1T500007 | Y305600A1T50000G | 2" BSPP | 25 | M25x1.5 | Y305BB2F12500007 | Y305BB2F1250000G |
| 60 | M25x1.5 | 23.5 | Y305600D1T500007 | Y305600D1T50000G | 2" BSPP | M20x1.5 | 0 | Y305BB201T000007 | Y305BB201T00000G |
| 60 | M25x1.5 | M25x1.5 | Y305600F1T500007 | Y305600F1T50000G | 2" BSPP | M20x1.5 | 10 | Y305BB2A1T000007 | Y305BB2A1T00000G |
| M45x2 | 0 | 0 | Y305M450000000007 | Y305M45000000000G | 2" BSPP | M20x1.5 | 23.5 | Y305BB2D1T000007 | Y305BB2D1T00000G |
| M45x2 | 0 | 10 | Y305M45A00000007 | Y305M45A0000000G | 2" BSPP | M20x1.5 | M25x1.5 | Y305BB2F1T000007 | Y305BB2F1T00000G |
| M45x2 | 0 | 23.5 | Y305M45D00000007 | Y305M45D0000000G | 2" BSPP | M25x1.5 | 0 | Y305BB201T500007 | Y305BB201T50000G |
| M45x2 | 0 | M25x1.5 | Y305M45F00000007 | Y305M45F0000000G | 2" BSPP | M25x1.5 | 10 | Y305BB2A1T500007 | Y305BB2A1T50000G |
| M45x2 | 20 | 0 | Y305M45012000007 | Y305M4501200000G | 2" BSPP | M25x1.5 | 23.5 | Y305BB2D1T500007 | Y305BB2D1T50000G |
| M45x2 | 20 | 10 | Y305M45A12000007 | Y305M45A1200000G | 2" BSPP | M25x1.5 | M25x1.5 | Y305BB2F1T500007 | Y305BB2F1T50000G |

En raison de l'évolution technique constante de nos produits, les plans, dessins et caractéristiques repris dans les pages techniques sont communiqués sans engagement et peuvent être modifiés sans préavis